



Cumberland Heights

2016 DONOR REPORT

TABLE OF CONTENTS

- 3 Mission & Core Values
- 4 Letter from CEO
- 6 Statistics
- 8 Donor Recognition



MISSION

To transform lives, giving hope and healing to those affected by alcohol or drug addiction.

CORE VALUES

Our core values honor our history and traditions by

- Always putting the patient first.
- Providing the highest quality care throughout our continuum of services.
- Recognizing the principles embodied in the 12 Steps as the essential foundation of lasting recovery.
- Providing a physical and therapeutic environment conducive to the transforming power of a spiritual awakening.
- Valuing the importance of family participation in the recovery process.
- Remaining grateful for those who support our mission and share our passion for recovery.
- Demonstrating the same care and respect for our employees they show for our patients.



To our annual donors,

Dear Friends,

Thank you for your gifts to Cumberland Heights in 2016. Your generosity enabled us to offer a foundation for recovery to those seeking our help. For more than 50 years, we've played a major role in helping build foundations and impacting lives for the thousands who have passed through our gate. We couldn't have done it without the caring support of our community.

With strong leadership from our Board and staff, we'll continue to expand in the next 50 years, offering many more patients an opportunity to recover life.

This donor report shares with you our achievements and recognizes those who partnered with us. Thank you for helping us build a place where many come to recover life...thank you for making a difference and changing hundreds of lives of individuals and their families today and for decades to come.

Sincerely,



Jay Crosson CEO



"I came out to Cumberland Heights, in the depths of my despair, for the sake of my dear children and wife. The doctor said, you're dying, Friend, and I really didn't care, but they coaxed me from the shadows there, and loved me back to life. Out there, on the Cumberland River, God placed this hideaway, where drunks can taste the truth of life, and face the light of day. Some came running; some came falling, some too drunk to tell, but it's plain to see, from the likes of me, that Cumberland Heights is Heaven, when you've already been to Hell."
—Ray Brockman

"This will not be a place for an alcoholic to dry out. Our aim is rehabilitation. We aren't going to establish a country club or a regimented institution. We want to have a location and a program which will enable a man to go back to the primary meanings of his life so that he can start over again." —Robert Crichton, Sr.

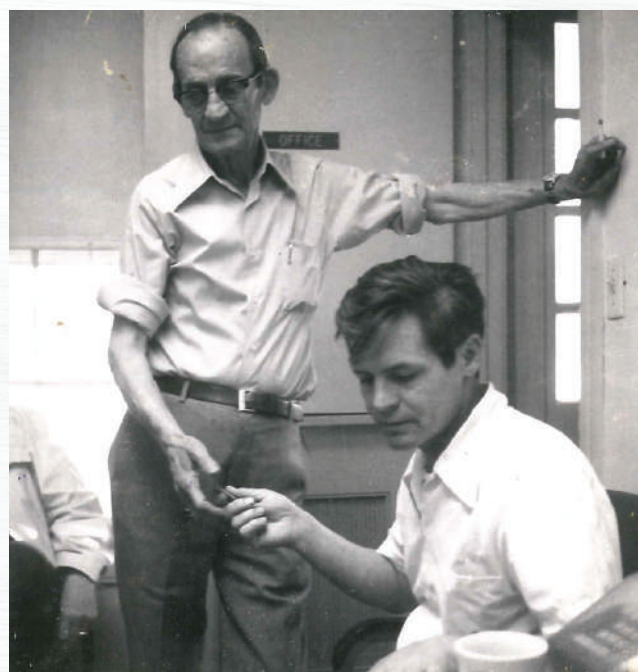

MAJOR FUND DRIVES



1965
BREAKING GROUND
CAMPAIGN
\$284,000



1974
WOMEN'S CENTER
CAMPAIGN
\$335,000



1981-2017
CUMBERLAND HEIGHTS
ENDOWMENT
\$3.8 MILLION



1982
CAMPUS EXPANSION
CAMPAIGN
\$2.2 MILLION



1996-2017
CONCERT FOR
CUMBERLAND HEIGHTS
\$3.1 MILLION



2003
CAMPAIGN FOR
RECOVERY
\$11 MILLION



2009-2016
ANNUAL FUND
DRIVE
\$1.9 MILLION



2011-2017
REACHING NEW
HEIGHTS
\$650,000



2016
50TH ANNIVERSARY
CAMPAIGN
\$980,000



CUMBERLAND HEIGHTS OPENED ITS DOORS WITH A HANDFUL OF STAFF AND 3 PATIENTS IN 1966. TO DATE WE HAVE SERVED OVER 36,000 MEN, WOMEN AND ADOLESCENTS WHO SUFFER FROM ADDICTION, AND WE EMPLOY 375 STAFF.

CUMBERLAND HEIGHTS BEGAN WITH THE PURCHASE OF A 177 ACRE FARM ON RIVER ROAD. TODAY CUMBERLAND HEIGHTS IS MADE UP OF:

177
ACRE
MAIN CAMPUS

11
OUTPATIENT
RECOVERY CENTERS

1
EXTENDED CARE
HOUSE

2
12-STEP IMMERSION
CAMPUSES

2
SOBER LIVING
HOUSES

2016 DONOR RECOGNITION

CIRCLE OF HOPE

\$25,000+

Louie M. and Betty M. Phillips Foundation
Cal Turner Family Foundation
The Community Foundation of Middle Tennessee, Inc.
Cumberland Heights Foundation
James Stephen Turner Family Foundation
The Boedecker Foundation
Estate of Father Philip M. Breen
Mr. and Mrs. Donaldson Crichton
Rob and Pam Crichton
Anonymous
Mr. and Mrs. James W. Perkins III

CIRCLE OF SERENITY

\$10,000 - \$24,999

Jack C. Massey Foundation
LBMC PC
H.G. Hill Realty Company
RHP Corporate Properties, LLC
Jay and Marie Crosson
Kim and Eddie DeMoss
Duncan Eve
Ms. Linda V. Farrer
Mr. Duncan M. Fort III
William H. Freeman
Mr. and Mrs. Ephriam H. Hoover III
Mrs. Louise Mandrell Haywood
Carlton and Dianne McGrew
Mr. and Mrs. James W. Perkins, Jr.
Craig Philip and Marian Ott
Rick and Lynn Scarola
Mr. William J. Tyne, Jr.

CIRCLE OF FREEDOM

\$5,000 - \$9,999

The Dorothy Cate and Thomas F. Frist Foundation
Louise Bullard Wallace Foundation
Cumberland Heights Friends
Houghland Foundation
E.B.S. Foundation
Lipman Brothers, LLC
First Presbyterian Church
FirstFleet, Inc.
The Nancy M. & Victor S. Johnson, Jr. Foundation, Inc.
The Samuel M. Fleming Foundation
Aegis Sciences Foundation
Ryman Hospitality Properties Foundation
American Endowment Foundation
Raymond James Charitable Endowment Fund
The Enchiridion Foundation
RJ Young

James R. Meadows, Jr. Foundation

Ann and Kirby Davis
Myra Ishee
Anonymous
Bob and Ruth Napier
Mr. and Mrs. Sam Oakley
Nancy and Skipper Phipps
Mr. Thomas S. Smith
Shirley and Jimmy Stansell
Stewart and Clay Taylor
Eleanor Templeton
Christi and Jay Turner
Mr. Jack Whittle

CIRCLE OF STRENGTH

\$2,500 - \$4,999

The Hendrix Foundation
The M. Stratton Foster Charitable Foundation
Alumni Association of Cumberland Heights
The Crichton Group
MusiCares
Caron Treatment Centers
Pinnacle Financial Partners
Aladdin Industries Foundation
Lee, Danner & Bass, Inc.
Dominion Diagnostics
Ultimate Software Group, Inc.
Baulch Family Foundation
Life Style Real Estate Advisors, Inc
Vanguard Charitable
Rogan Allen
Ms. Jean M. Banner
Mr. and Mrs. Jeffrey G. Bunting
Mr. and Mrs. John R. Burch, Jr.
Chalfont Family Foundation
Fred Crosson
Ms. Martha W. Farabee
Mrs. James S. Frazer IV
Mrs. William R. Frist
Mr. and Mrs. Frank R. Harris
Anonymous
Pamela and Bob Jackson
Grace B. Keeble
Ted and Karen Kromer
Ms. Ellen H. Martin
Mr. and Mrs. Alec W. McDougall
Joe and Linda Roberts
Cynthia and Chapman Sledge
Suzanne and Grant Smothers
Mr. H. Calister Turner III
Hunter and Jinanne West
Dr. John H. Wheeler
Dr. Horace E. Williams

CIRCLE OF COURAGE

\$1,000 - \$2,499

United Way
T & T Family Foundation
Ridgeview Foundation
Foundations Recovery Network
STARS
Tennessee AFL-CIO Labor Council
Street Dixon Rick Architecture, PLC
HCA Foundation, Inc.
St. George's Episcopal Church
Standard Candy Company
The Hunt Family Foundation of Nashville, Tennessee Inc.
Horatio B. & Willie J. Buntin Foundation
The Henry Laird Smith Foundation
Barbara O. Smith Foundation
HisCALL Telecommunications
Ace High Ballooning
The Rich Foundation
Stansell Electric Inc.
Hampton Inn Bellevue
Safe Harbor Treatment Center for Women
Northbound Treatment Services
Kimbrow Mechanical, LLC
Thomas and Mamie Houser
Charitable Foundation
Cadence Bank
Avenue Bank
The Community Foundation for Greater Atlanta
The Granbery Jackson Family Fund
Fidelity Charitable Gift Fund
The Toby S. Wilt Family Foundation
Wildwood Foundation
Hoag Addiction Treatment Center & Solmar Recovery
Malibu Beach Sober Living
Kelly P Crockett Family Donor Advised Fund
The YMCA Foundation of Middle Tennessee
Hornbuckle Plumbing Company
Esprit Foundation
Mr. Michael T Anderson
Dr. and Mrs. John E. Anderson
Mr. and Mrs. David Arnholt
Mr. and Mrs. Thomas N. Bainbridge
Mr. Lester E. Barbee
Kim Barrick
Edith McBride Bass
Mr. William Branch
Judge John P. Brown
Anonymous
Ann and Frank Bumstead
Linda M. Burkholder

Frank Burkholder, Jr.
Drs. Howard L. Burley, Jr. & Rhonda C. Burley
Mrs. Joanne Cato
Joe and Cindy Caudle
Mr. Andrew D. Crichton, Jr.
Gwynn Crichton
Kelly Crockett Crook
Mr. Guy W. Crosson
Clay and Sheila Crosson
Mrs. Jody Cummings
Leslie and John Dabrowiak
Mary Ann Denney

“Truck drivers and multimillionaires would be in treatment together...and form a bond. That is what makes the program work - the powerful connection and caring among people.”
—Frank Gorrell, Sr.

Wally and Lee Lee Dietz
Mr. and Mrs. Frank M. Durst IV
Mr. and Mrs. John W. Eakin, Jr.
William and Diane Edwards
Frances and Bill Edwards
Mr. John W. Edwards, Jr.
Ms. Elizabeth B. Fox
Julie Frist
Mr. Frank M. Garrison, Jr.
Bill and Jane Gauchat
Frank and Linda Gorrell
Mr. Rodney D. Gray
Mr. L. A. Green III
Mr. and Mrs. Andrew C. Healy
Mr. Harlan Holmes
Betty and Russell Hooper
Mr. John Howard
Mrs. Bronson Ingram
Stephanie and John Ingram
Bud Ireland
Richard W. Jett
John B. Jewell III
Mr. Douglass S. Johnson, Sr.
Mr. and Mrs. Victor S. Johnson III
Mr. and Mrs. Crews Johnston III
Rob and Betsy Kennedy
Mr. and Mrs. Jerry Knapper
Anonymous
Dr. and Mrs. Newton Lovvorn
Anonymous
Mr. and Mrs. Stafford McNamee, Jr.
In Loving Memory of Matthew John Wheaton
Barry and Amanda Moody
Mr. and Mrs. John W. Moore, Jr.
Sharon and Gene Mulloy
Anonymous
Mrs. Samuel W. Owen
Lynn and Bill Parsons
Nancy and Skipper Phipps
Mrs. Walter M. Robinson, Jr.
Mr. and Mrs. Lock Ross
Mr. and Mrs. James C. Seabury III
Mr. and Mrs. Wilbur C. Sensing, Jr.
Ms. Cynthia G. Shafer
Mr. James M. Sohr
Al and Trish Thomas

Ms. Leslie Thomas
Mr. Brad Thomason
Dr. and Mrs. David D. Thombs
Mr. Louis B. Todd, Jr.
Mr. and Mrs. Frank W. Wade
Mr. and Mrs. James C. Ward III
Mr. and Mrs. William M. Warfield
Don and Marcia White
Mr. and Mrs. Christopher C. Whitson
Boonie Wiley
Mr. and Mrs. Paul A. Wilson

CIRCLE OF ACCEPTANCE

\$500 - \$999

SunTrust Bank
Nashville Predators
Teamsters Local Union No. 480
Westminster Presbyterian Church
Onsite
Network for Good
YourCause
Prodigal Child Ministries Inc
EMBA Class of 2009
The Jewish Foundation
OATI
Recovery Ways
Milek Media LLC
Kathy Shannon and Lawson Maury Charitable Fund
Drusilla L. Anderson
Ms. Michelle Austell
Mrs. Ruth M. Barbee
Dr. and Mrs. Cole Barfield
Mr. and Mrs. J. William Blevins, Jr.
Ms. Alison C. Bueschen
Laurel and Louie Buntin
Kemp and Jeffrey W. Buntin, Jr.
Mr. and Mrs. Robert W. Cabaniss, Jr.
Rob and Debbie Carter
Susanne and Todd Cato
Mr. and Mrs. Robert L. Chappelle, Jr.
Mr. Thomas A. Clarkson
Mr. and Mrs. Ron Combs
Ms. Joyce Cotton
Ms. Linda Couch
Ms. Margaret C. Craig
Kim and Eddie DeMoss
Mrs. Steve S. Dennison
David Dortch
Jim and Lou Douglas
Mrs. Charles A. Elcan
Mr. Brendan Finucane, Jr.
Mr. George J. Flanigen IV
Mrs. Steven G. Fridrich
Carol and Bobby Frist
Anonymous
Mr. C. F. Hammer, Jr.
Anonymous
Mr. and Mrs. William P. Hoffman
Mr. and Mrs. Stephan Hoover

Mrs. Mary K. Huddleston
Gregory W. Huff
Mrs. Marie Irizarry
Mr. and Mrs. John T. Johnson
Mr. and Mrs. Robert W. Kitchel
Mr. Christopher Kyriopoulos
Mr. Stephen W. Lee
Ms. Suzanne T. Lewter
Dr. and Mrs. MacRae Fort Linton
Mr. and Mrs. W. Gage Logan III
Mr. Austin L. Madison
Mr. and Mrs. R. Scott Manley
Mr. Eddie L. McClure

Debbie and Wylie McDougall
Mr. and Mrs. John W. McDougall, Jr.
Mr. Jeffrey J. Miller
Mr. Richard Mulholland
Mary Jo and Dick Murphy
Mr. and Mrs. Allen Oakley
Jack and Argie Oman
Mr. and Mrs. Joseph B. Palmer III
Charlotte and Jimmy Park
Mr. and Mrs. F. Gordon Pollock, Jr.
Mr. and Mrs. Philip E. Potter
Mr. and Mrs. Samuel L. Ramsey
Charles Rapp
Mr. and Mrs. John D. Reed III
Ginny and Bob Ripley
Christina and Joseph M. Roberts III
Mr. Eugene Sadler
Rick and Lynn Scarola
Anonymous
Mrs. Laird Smith, Jr.
Burt and Sanna Stein
Lee Steinhouse
Perian and Samuel Strang
Jeffrey L. Thomason
Mr. Tony Thompson
Mr. and Mrs. G. E. Thornton
Ron and Judy Tolbert
Christi and Jay Turner
Mr. and Mrs. Robert H. Waldschmidt
Mr. and Mrs. James A. Webb III
Ms. Kimberly Wiggins
Dallas and Fleming Wilt
Barbara and Bud Zander

CIRCLE OF FAITH

\$250 - \$499

The Wills Company, Inc.
National Association of Addiction Treatment Providers
Price CPAs, PLLC
The Next Door
Dynamark Graphics Group
The Eden Foundation
Titan Motoring, LLC
The Benevity Community Impact Fund
RUMC Good News & Questions of Faith
Sun School Class

“This is the first vacation a man who has been drinking all his life has ever had. The atmosphere is completely relaxed... this isn't like an institution. After three weeks, a man is eating well and feeling well. He has a new attitude.” —Robert Crichton, Sr.

Joel and Bernice Gordon Family Foundation
Law Office Hall & Associates
X-Treme Green, LLC
Dr. and Mrs. David A. Alexander, Jr.
Mr. and Mrs. L. C. Anderson, Jr.
Mike and Tracy Anderson
Mr. L.H. Armistead III
Joe and Rita Atkins
Mr. and Mrs. J. Barry Banker
Mr. and Mrs. James O. Bass, Jr.
Mrs. E. Warner Bass
Ms. Betty C. Bellamy
Mr. and Mrs. George W. Bishop III
Ms. Jane Bondurant
Mr. and Mrs. Anthony C. Breuer
Mr. and Mrs. William F. Bundy
Mr. and Mrs. Jeffrey G. Bunting
Mr. Ryan M. Cain
Anonymous
Mr. and Mrs. Robert R. Campbell, Jr.
Dr. William N. Castle
Ms. Laura E. Cayce and Mr. Mark R. Blankenship
Mr. and Mrs. Will T. Cheek
Mr. and Mrs. Sam E. Christopher

Steve and Carla Johnson
Ms. Tamara Johnston
Mrs. J Scott Kendall
Mr. and Mrs. Robert W. Kinard, Jr.
Dana L. Kula
David Kumatz
Mrs. Ashley M Lane
Mr. Randal M. Lea
Anonymous
Mr. and Mrs. Matthew C. Lonergan
Mr. and Mrs. James M. Lovell
Dr. Whitson Lowe
Mr. R. Scott Maguiness
Dr. and Mrs. Ralph W. Massie
Ms. Kathryn Mastin
Mrs. Virginia Maxwell
Jennie and Rob McCabe
Mr. Michael M. McCormack
Mr. and Mrs. Ken P. McDonald
Mr. and Mrs. Robert E. Meehan
Ms. Dana Mires
Linda M. Mooningham
Mr. Jim Morrison
Mr. Gerd Muller
Anonymous
Mr. William M. Nicoll

“What gifts we all have the most precious of which is each other— that we have one another and can help one another. Miracles happen, and they happen to us.”

—Dr. Arch MacNair, Former Chaplain

Jane and Bill Coble
Mr. and Mrs. Donald Cochran
Mrs. Caroline B. Cook
Mr. and Mrs. H. T. Cook, Jr.
Mr. and Mrs. Richard F. Cummins, Sr.
Mr. and Mrs. Albert J. Dale III
Mr. and Mrs. Brock Daly
Mrs. Eslick E. Daniel
Ann and Kirby Davis
Mr. Steve S. Dennison
Mr. Richard Deutsch
Rodger and Suzanne Dinwiddie
Frances and Bill Edwards
Mr. and Mrs. Frank Evans, Jr.
Mr. and Mrs. Tommy Ford
Mr. and Mrs. Tony Fort, Molly and Tony Fort Advised Fund of The Community Foundation of Middle Tennessee
Ms. Sondra Fortner
Jaime R. Gibbons
Carl and Leslie Grote
Mr. and Mrs. James Hatcher
Nancy Peterson Hearn
Mrs. Deena P. Heath
Mrs. Christy Helton
Mr. and Mrs. Danny J. Herron
John and Nancy Hiatt
Anonymous
Ms. Tonya F. Hinton
Mr. and Mrs. William H. Huddleston IV
Mrs. Melissa W. Hudgens
Ellen and Dick Jewell

John H. Noel
Dr. Wendy Oakes-Wilhelm
Mr. and Mrs. William A. Oldacre, Jr.
Maureen O’Neal
Mr. Albert E. Parrish III
Mr. and Mrs. John S. Phipps, Jr.
Mr. and Mrs. Maurice W. Pinson
Mr. and Mrs. Marshall Polk III
Mr. Aubrey Preston
Mr. and Mrs. Lowell Rauch
Ms. Emily J. Reynolds
Thomas and Kristin Roady
Mrs. Paige F. Roddey
Gayle and Johnny Rosen
Mrs. Nicola Ross
Mr. Gerard P. Ryan
Mrs. Susan C. Sadler
Mr. and Mrs. Robert L. Sanford
Mr. and Mrs. John J. Sangervasi
Mr. M. Kirk Scobey, Jr.
Anonymous
Mr. and Mrs. John F. Secrest
Dr. and Mrs. James R. Shackelford III
Stephanie J. Shockley
Clark Spoden and Norah Buikstra
Tom and Katie Steele
Guy and Cinde Stewart Freeman
Anonymous
Mrs. H. Denny Taylor, Jr.
Mr. and Mrs. J. Lillard Templeton
Mr. and Mrs. DeWitt C. Thompson IV
Mr. Robert S. Waggener
Mr. and Mrs. Clay M. Whitson

Mr. and Mrs. Bruce O. Wilbanks
Ms. Michelle Williams
Mrs. Freda R. Wilson
Sheri Wilson
Mr. and Mrs. T. J. Wilt
Mr. Rodney C. Woodard

**CIRCLE OF SURRENDER
\$100 - \$249**

Kroger Company
Louise B. Frazer Foundation
Aetna Foundation
Neal and Harwell, PLC
Joseph and Lynn May Foundation
Hume-Fogg Academic High School
International Brotherhood of Electrical Workers
B & R Charitable Foundation
Pangaea
Jackson’s Courtyard Partnership
Amy Atkinson Communications
Jones, Lang, LaSalle
Devine-Majors Foundation
Travelers/CyberGrants Inc
Howell Realty Trust, Inc
Atwood & McVay, LLP
Schwab Charitable
Ms. Elinor Adams
Mr. and Mrs. T. Clark Akers
James H. Alexander
Dr. and Mrs. Newton P. Allen
Mr. and Mrs. Lawson C. Allen,
Mary Lauren and Lawson Allen
Family Fund of the Community Foundation of Middle Tennessee
Mr. Frederick S. Anderson
Dr. and Mrs. Edwin B. Anderson, Jr.
Alan and Denise Anderson
Mrs. Arthur Anderson
Ms. Michelle Anderson
Ms. Alexandra Crain Armstrong
Mr. and Mrs. F. Clay Bailey III
Annette M. Bailey
Ms. P. E. Barnes
Mr. and Mrs. Charles Barrett
Mark and Nancy Barrett
Mrs. John W. Barton III
Mr. and Mrs. Hershel L. Basham III
Mrs. Jack M. Bass, Jr.
Mr. and Mrs. James L. Beckner
Mr. Paul Beidel
Mr. and Mrs. William Beisel
Ms. Mary Ann Bender
Mrs. Kelsey Bickley
Betty Bigham and Nina McAnn French
Mr. and Mrs. Edward E. Birthright
Ms. Deborah L. Bjerkan
Mrs. Blair Blair
Anonymous
Mr. Alex Bogdon
Mr. and Mrs. Winstead P. Bone III
Mr. and Mrs. Chad Bottorff
Mr. Henry W. Boyd III “Buzz”
Don and Kay Brothers
Jimmy B.
Mr. and Mrs. Stephen Brown

Allen and Lolly Brown
Lee Russell Brown
Mr. L. G. Brown
Mr. Robert Brown
Mr. William O. Brown
Mrs. Tiria E. Brumfield
Mr. and Mrs. W. Allen Bryan III
Louise and John Bryan
Mr. and Mrs. Thomas J. Buck
Mrs. Craig Buffkin
Ms. Vicki Burch
Anonymous
Mr. and Mrs. Gregory L. Burns
Mrs. Christina Burns
Ms. Jacqueline Buschur
Mr. John E. Cain III
Juana and Jim Campbell
Mr. and Mrs. John W. Campbell, Jr.
Mr. Shanan L. Campbell
Mr. Tim Carnahan
Mr. Maurice T. Cartwright
Mr. and Mrs. Michael W. Catalano
Ms. Cynthia C. Chappell
Mr. Heath Chitwood
Mark and Bette Christofersen
Mrs. Rebecca W. Claiborne
Mrs. William N Clark, Jr.
Ms. Laura Clay
Ms. Grace Clayton
Mr. and Mrs. Teddy L. Clayton
R. David Clayton
Frank Clement
Ms. Candace Clifton
Mr. and Mrs. John Cline
Anonymous
Mrs. William S. Cochran
Mr. and Mrs. Robert T. Coleman
Ms. Melissa Colquitt
Congressman Jim Cooper
Ms. Mildred Cooper
Mr. and Mrs. Thomas F. Corcoran
Robert and Felicia Cox
The Deborah and C.A. Craig II Family Foundation

“You can give to any number of worthy organizations, and you may never know an individual whom your gift has helped. But when you contribute to Cumberland Heights, you can walk into your church or down Union Street in Nashville and know that, among the people you pass, there is someone whose family you have helped save.” —Frank Gorrell, Sr.

Ms. Joy J. Crawford
Mr. and Mrs. William Crawford
Mr. and Mrs. George V. Crawford III
Ms. Ethel M. Crouse
Mr. and Mrs. Greer Cummings
Mary and Richard Cummins, Jr.
Ms. Elizabeth Cummins
Mr. and Mrs. Brownlee O. Currey, Jr.
Ann and Tom Curtis
Whitney Daane
Mrs. Melissa Dashiff
Mr. and Mrs. J. Page Davidson
Mr. and Mrs. Paul S. Davidson
Mr. and Mrs. William B. Davis
Ms. Tamara S. Davis
Lauren and De Dawkins

Drs. Joseph B. and Jan S. DeLozier
Betty and Vern Denney
Mr. Ray Denney
Mrs. Liesl A. Denton
Lara M. Derryberry
Mr. and Mrs. David A. Dingess
Mr. James R. Dismukes II
Jacqueline B. Dixon
Kay and John Dodd
B. H. Donlon, Jr.
John M. Donnelly
Mr. and Mrs. DeWayne C. Dougherty
Mr. John J. Dreyer
Mr. Robert Dueease
Mr. Robert H. Duling
Ms. Ann A. Eaden
Mrs. Robert Baker Eadie
Mr. and Mrs. William W. Earthman III
Anonymous
Mr. Robert L. Echols, Jr.
Linda Edwards
Mr. Mike Eller
Ms. Eliza Erhardt-Eisen
Allister and Bill Estes
Mr. Garth F. Fails
Betty W. Fairbetter
Betty and Bren Finucane
Mr. Curry First
Jack Fleischer
Helen and James Fleming
Ms. Cheryl Fleming
Mrs. Frank Floyd
Tina and Mark Frisse
Mary Virginia Frist
Mr. D. Kevin Fuller
Ms. Jen Fuller
Mr. Jeff Gaines
Mr. and Mrs. Thomas K. Gambill
Mrs. Shannon M. Gannon
Becky and Tim K. Garrett
Mr. and Mrs. Doug Ghertner
Dick Goldberg
Anonymous
Mr. and Mrs. W. Langley Granbery, Jr.

“You can give to any number of worthy organizations, and you may never know an individual whom your gift has helped. But when you contribute to Cumberland Heights, you can walk into your church or down Union Street in Nashville and know that, among the people you pass, there is someone whose family you have helped save.” —Frank Gorrell, Sr.

Mr. Hans Grasman
Mrs. Herschel A. Graves, Jr.
Mrs. Tasha Green
Ms. Shawn Haile
Mr. and Mrs. William H. Halbrooks
James Hale
Mrs. Martha J. Haley
Mr. and Mrs. Alan E. Hall
Ms. Toni W. Hall
Mr. and Mrs. Richard W. Hanselman
Mr. Wendell Harmer
Mrs. Jeannie H. Harris
Mr. Mark C. Hartzog
Ms. Denise H. Hawkins
Mr. and Mrs. Jeffrey Haynes
Mr. and Mrs. John C. Hayworth

Mrs. Loring R. Helfrich, Jr.
Mr. and Mrs. Harold Hennen, Jr.
Douglas and Lolly Henry
Mr. and Mrs. Michael A. Hickman
Mrs. Cynthia Himmelfarb
Ms. Brittany N. Hines
Ms. Katie Hines-Porterfield
Hutch and Ginger Hockenberger
David Hofstetter, Sr.
Mr. Allen Holman
Mr. Chris Holstein
Dr. Kathleen Hoover-Dempsey
Francis M. Horn
Mrs. Robert Hull
Jim and Judith Humphreys
Ms. Wendy E. Hunt
Ms. Lisa Hustedt
Ms. Helen Hyde
Mrs. George B. Jackson
Frances C. Jackson
Anonymous
Mrs. Ellen W. Jacobs
Mr. Michael Jeansonne
Ellen and Dick Jewell
John and Elizabeth Jewell
Mr. Chris Johnston
Dr. and Mrs. S. Gordon Jones, Jr.
Mr. and Mrs. Cooper L. Jones
Mr. and Mrs. Alfred M. Kerr, Jr.
Mr. Cyndy Keyes
Mr. and Mrs. H.D. Brockwell Kidd, Corinne and H.D. Brockwell Kidd Family Fund of The Community Foundation of Middle Tennessee
Mr. W. Cannon King
Ms. Sandra Kinnett
Nora and Kent Kirby
Mrs. Edith Kirkland
Mrs. Mary E. Kirkland
Ms. Blair Laborde
Rebecca and Craig Laine
Mr. Daniel Laird
Mr. and Mrs. Howard H. Lamar III
Ms. Elise Lamar

“You can give to any number of worthy organizations, and you may never know an individual whom your gift has helped. But when you contribute to Cumberland Heights, you can walk into your church or down Union Street in Nashville and know that, among the people you pass, there is someone whose family you have helped save.” —Frank Gorrell, Sr.

Mr. and Mrs. Michael G. Lanham
Mr. and Mrs. Kenneth M. Larish
Mr. Andrew J. Latsko
Mrs. Elaine K. Lee
Mr. and Mrs. Gregg O. Lehman
Allen D. Lentz
Mrs. Micha C. Ligon
Mrs. Meredith Lile
Mr. Christopher J. Lindsay
Mrs. Lawrence Lipman
Patricia Byrn Litow
Ms. Carol A. Longacre
Jennie Garth and Robert Lowe
Mr. William R. Lyell, Jr.
Ms. Melissa Lyman
Ms. Dina Mack

Mrs. C. Taxon Malott
Mr. James K. Mancke
Ms. Julie F. Manley
Kevin and Mary Marchetti
Anonymous
Mrs. Catherine K. Martin
Mr. Steven J. Mason, Jr.
Betsy V. Matlock
Mr. and Mrs. Leonard D. Mattingly
Mr. and Mrs. Sidney McAlister
Mr. and Mrs. Joseph P. McAllister
Mr. John McAndrew
Mary Catherine McClellan
Ms. Cindy McConnell
Mrs. William W McCrary IV
Mr. and Mrs. Scott T. McCullough
Mrs. Emma McDaniel
Mr. and Mrs. Ken P. McDonald
Ms. Devon B. McFarland
Herb McGehee
Ms. Nancy W. McKnight
Rosann and Chad McLelland
Ms. Sharon L. McMahan
Mr. and Mrs. Michael J. McMillen
Mr. Robert E. McNeilly III
Mr. and Mrs. William B. McRee
Ms. Cheryl M. Meadors
Joe and Linda Miller
Mrs. Valery Crichton Minges
Ms. Katie Morel
Ms. Karen Morgan
Anne Morgan
Ms. Marianne Morris
Mr. and Mrs. Clark L. Morse
Mrs. Frieda D. Mullowney
Ms. Blaire Murfree
Shade Murray, Jr.
Mrs. Nancy B Nabors
Ms. Magan Newton
Mrs. Phoebe C. Nischan
Mr. Randall L. Noe
Mr. and Mrs. Lee F. Noel
Sallie and Bill Norton
Mrs. Abby K. Nunley
Mr. and Mrs. James G. Olenick
Ms. Stacy L. Olszeski
Mr. and Mrs. Bond E. Oman
Dr. John P. Overholt
Mr. and Mrs. D. Parkes Owen
Roger and Donna Pankratz
Charlotte and Jimmy Park
Bob and Adrienne Parker
Lois Jean Parrish
Ms. Mary L. Pates
Mr. and Mrs. Chris S. Patrick
Sherry and Lyle Patterson
Anonymous
Mr. and Mrs. Wayne R. Pelaez
Ms. Laura Perkins
Anonymous
Ms. Jessica L. Poirier
Dean Porterfield
Dr. Ronald E. Pruitt
Mr. and Mrs. Robert Pugh
Mrs. Christine Ray
Ms. Tammy Rice
Ms. Amy Richards

Amy Liz Riddick
Ms. Celia J. Ridley
Mrs. Karen Rippetoe
Alice Roark
Anonymous
Mr. and Mrs. E. Wilson Robinson
Paige and Kevin Roddey
Mr. and Mrs. James C. Roddey
Mrs. Kristy Roll
Ms. Billie B. Roney
Ms. Rebecca Rosenblatt
Dr. and Mrs. Robert M. Roy
Mr. and Mrs. David Schwartz
Mr. and Mrs. Anthony J. Sciotto
Ms. Carol R. Scott
Ms. Mary Sensing
Mr. Robert R. Sexton
Mr. James S. Shelton
Mrs. Martin Simmons
Mrs. Jon Skeeters
Mr. Henderson Smiley, Jr.
Sue and E. Dan Smith
Ada Smith
Mr. and Mrs. Don L. Smith
Mr. T. Andrew Smith
Julie and Dudley Smith
Frank L Smith III
Mrs. Mary M. Smith
Mr. Rob Smith
Mr. George D. Smith, Jr.
Mr. and Mrs. William A. Sneed, Jr.
Ms. Michelle Spiva
Ms. Janice Spotts
Mrs. James W. Spradley, Jr.
Mr. and Mrs. James R. Stadler, Jr.
Ms. Jeanmarie Stalma
Mr. and Mrs. Ted Stark
Jack and Susan Steinmeyer
Mr. and Mrs. John-Mark Stensvaag
Mr. and Mrs. Howard L. Stringer
Mary and Paul Stumb
Dr. and Mrs. L. Temp Sullivan
Larry and Jane Sumner
Mr. Sidney B. Sutherland
Mr. Mark A. Tanksley
Mrs. Tarkington
Mr. Bedell A. Terry
Mr. and Mrs. John H. Tipton, Jr.
Mrs. Jim Todd
Mr. G. Austin Triggs, Jr.
Mr. and Mrs. William E. Turner, Jr.
Ms. April M. Tyson
Mr. and Mrs. Lee Vaughan
Mr. and Mrs. Timothy F. Vaughn
Dr. and Mrs. Frank W. Virgin, Jr.
Mr. and Mrs. Terrance Wafful
Mr. and Mrs. Dwight A. Wagner
Ms. Elizabeth Walker
Mrs. Andrew Wall
Mr. Phillip M. Walsh
Mr. and Mrs. Stephen W. Ward
Mrs. Andrew Ward
Ms. Alison Warner
Mr. and Mrs. Dudley Warner II
Ms. Elizabeth Weatherford
Mrs. Susan C. Welch
Ms. Laura Wells

Ms. Anne D. White
Mrs. John W. White
Mr. Stan Williams
Mrs. Susan D. Williams
Mr. and Mrs. William Ridley Wills III
Mr. David W. Wilson
Mr. and Mrs. Toby S. Wilt
Russ and Debbie Wingo
Ms. Kristen Winston
Mrs. Geoffrey H. Woodward
Mr. Billy M. Wright
Mr. and Mrs. Thomas B. Zerfoss III

CIRCLE OF MEMBERS

\$1 - \$99
KraftCPAs PLLC
Allstate Giving Campaign
Assurant
YMCA of Middle Tennessee
Automotive Dealer Management, Inc
The Mary Parrish Center
Target
Scott Adams
Mr. Charles Adcock, Jr.
Ms. Kathleen Alan
Barbara and Mike Allen
Mr. and Mrs. F. Scott Allen
Mr. Porter Allison
Ms. Sharon N. Anderson
Myrtle Ann Archer
Phil and Charlene Armstrong, Jr.
Mr. and Mrs. James W. Atherton
Mr. and Mrs. James O. Bass, Jr.
Mrs. Ella B. Beesley
Ms. Tammy Benfield
Ms. Susan C. Boell
Mr. and Mrs. Olivier G. Boutaud
Ms. Deborah Brandes
Anonymous
Mr. Richard W. Brasher
Ms. Rebecca Bray
Dr. and Mrs. John Bruno III
Mr. and Mrs. Damon W. Byrd
Ms. Amanda Capers
Mrs. Fay Osment Carpenter
Dr. and Mrs. Nicholas Cassis, Jr.
Mr. Paul J. Citro
Mr. and Mrs. Sam Cogswell
Ms. Dovie Coleman
Steve Cook
Mr. and Mrs. Brad Cooper
Mr. and Mrs. Tom Corts
Mr. Andrew D. Crosson
Mrs. Susan J. D'Adamo
Helen H. Dale
Mr. Johnathan M. Dame
Sherrie F. Davidson
Anonymous
Ms. Laura Davisson
Ms. Jackie Dawson
Mr. and Mrs. Joseph R. Degnan, Jr.
Mrs. Rachel Delgado
Mr. Michael D. Denney
Mrs. Sydney R. DeWitt
Danya and Bill Downey
Elizabeth W. Earthman
Mrs. Susan Winters Edwards

Mr. and Mrs. Mark Esoda
Norma Filson-Rychen and Kimberly
Filson-Staggs
Mr. Peter G. Fontanese
Mr. and Mrs. Stanley P. Frank
Ms. Katie Gibson
Harold and Betty Gilliland
Ms. Lora Goldwater
Mr. Bruce A. Gonzalez
Mr. Curtis L. Goode, Jr.
Ms. Eunice Graafsma
Mr. Edward W. Graham, Jr.
Mr. Andrew C. Gray
Mr. and Mrs. Wesley Grogan
Mr. Gerald Grunsfeld
Dr. Virginia P. Hale
Mr. and Mrs. David F. Hammer
Kim and Burke Hardin
Laetitia W. Hardin
Ms. Patricia B. Harris
Mr. and Mrs. Richard B. Hart
Mrs. Brandy Harter
Ms. Shirley M. Harvey
Dr. and Mrs. William Harwell
Mr. Donald R. Hawkins
Tony and Mary Ella Hazelwood
Mr. and Mrs. Chase Herndon
Ms. Heather Herrig
Mrs. Cynthia Hill
Robert and Patricia Hinton
Mr. and Mrs. Patrick Holubetz
Ms. Jessica Horne
Dr. and Mrs. Everette I. Howell, Jr.
Ms. Paula D. Hughey
Mr. Rife Hughey III
Mr. and Mrs. Reginald L. Hunt
Mr. Mark L. Hyman
Mr. Lester Irwin, Jr.
Mrs. William J. Jackson
Ms. Susan James
Ms. Melissa Jozefov
Amy Kurland
Ms. Carolyn J. Lallemand
Douglas and Suzanne Lange
Mr. Stephen Lapidus
Tom Lee
Mr. Stewart Levitan
Ms. Angela R. Lynn
Mr. and Mrs. Martin Mabry
Mr. William F. Majors
Chase Manley
Mrs. Alice Casey Mathews
Mr. Stephen Mathews
Mr. Robert S. McAdams
Mr. Gary J. McCabe
Mrs. Herbert T. McCall
Ms. Anne C. McCollum
Barbara McDonald
Mrs. Kristen M. McDonald
Katie McDougall
Patricia and Douglas McDowell
Mr. Robert McGowan
Ms. Bonnie Meriwether
Mr. Glen H. Michaels
Mr. Michael (Mickey) P. Miller
Mr. Andrew H. Mizell III
Mr. and Mrs. James B. Moore

Ms. Sarah Jane Moore
Curt and Dian Myers
Mr. Paul Neal
Mr. and Mrs. Michael Nimer
Mr. and Mrs. Robert D. Norling
Nancy Nunnelley
Ms. Catherine O'Bryan
Mr. Clayton D. Oder
Mr. and Mrs. Russell Oldfield, Jr.
Mr. and Mrs. William H. Oliver
Ms. Debbie P. Olsowsky
Mrs. Suzanne J. Olvany
Ms. Alice R. Orr
Ms. Ginger Osborn
Ms. Debbie Oslowsky
Mrs. Kristin Owen
Mr. and Mrs. Darrell Ozment
Dr. Richard R. Paddon
Judge George C. Paine
Mrs. Emily C. Palk
Anne Parsons
Mr. and Mrs. D Timothy Pauli
Mrs. Jennifer Perkins
Mr. John W. Perrett, Jr.
Mr. Richard Philpot
Phil and Pat Pyles
Mrs. Elaine G. Ramer
Mr. and Mrs. Tony Raspberry
Mr. and Mrs. Campbell Ridley
Mr. Alvin L. Riedl
Mr. and Mrs. Peter G. Rizzuto, Jr.
Ms. Christy Roberts
Mrs. Regina Robertson
Rock-N-Horse Farms
Mr. and Mrs. James A. Romano
Mr. Richard F. Rouquie, Jr.
Ms. Carolyn E. Russell
Mrs. Martin Schott
Mr. and Mrs. Addison B. Scoville III
Mr. William M. Sculley
Ms. Karen L. Sentelik
Mr. and Mrs. Clay Shearon
Mr. and Mrs. James H. Sheffield, Jr.
Ms. Caye Showker
Mr. and Mrs. John Sifford, Dorothy
and Clay Sifford Family Fund of The
Community Foundation of Middle
Tennessee
Ms. Sandra Simmons
Ms. Pandica P. Singleton
Mrs. Cynthia S. Sites
Barbara S. Smith
Mr. and Mrs. Charles E. Smith
Mr. Jerry V. Smith
Ms. Rachel Gardner Smith
Mr. Anthony W. Smith
Anonymous
Ms. Jennifer P. Stark
Mr. Tyson J. Stark
Ms. Karen H. Stevens
Mr. and Mrs. Lem B. Stevens, Jr.
Anonymous
Ms. Sandra Stucker
Mrs. Sallye Sykes
Mr. Daniel J. Talley
Mr. Mitchell I. Taub
Ms. Shirley E. Taylor

Mr. and Mrs. H. Lindell Thomas
Mr. and Mrs. Jerry L. Thomas
Mr. Brian Todd
Mr. Craig Townes
Laurence O. Trabue, Jr.
Mr. and Mrs. Ripley Trammell
Mr. and Mrs. John M. Trimble
Brandy and Chris Tuberville
Ms. Tara Twomey
Ms. Jennie Verner
Ms. Irene W. Ward
Mrs. Margaret S. Warner
Jessica and Douglas Waterman
Mr. Carl Watry
Mr. and Mrs. Jeff Weidenbener
Ann Harwell Wells
Ms. Elizabeth Westermann
Ms. Elizabeth L. Westfall
Ms. E. Alane Westfaul
Mrs. Albert P. Whitson, Sr.
Mr. and Mrs. Albert P. Whitson, Jr.
Ms. Alicia Wiggs
Rachel and Bruce Williams
Mr. Harold Wilson
Mr. and Mrs. James E. Winchester
Mr. and Mrs. Mark Witthauer
Mr. Andrew Wolkstein
Ms. Bonnye Woodlief
Mr. Michael L. Worsham
Mrs. Polly S. Yarbrough

2017 BOARD OF DIRECTORS

2017 BOARD OF DIRECTORS

ALEC W. MCDUGALL
President

JAMES W. PERKINS III
Vice-President

JAMES N. STANSELL, JR.
Treasurer

LESLIE DABROWIAK
Secretary

Louie Buntin
Howard Burley, M.D.
Peggy Craig
Don Crichton
Robert Crichton, Jr.
Lake Tolbert Eakin
Alec T. Estes
J. Anthony Fort
Frank C. Gorrell III
Drew Healy
Victor S. Johnson III
Rob Kennedy
Vaden Lackey III
Janice Lovvorn
Fr. Joe McMahon
Louise Mandrell Haywood
Craig Philip
Gordon Pollock
Jody Roberts
Grant Smothers
Burt Stein
Jay Turner
Frank Wade
Paul Wilson

HONORARY LIFETIME MEMBERS

John E. Cain III
Gayle Richardson Eadie
Elizabeth Fox
John Hiatt
Wylie McDougall
Stafford F. McNamee
Betty B. Stadler
Eleanor Templeton
William J. Tyne, Jr.
Horace E. Williams

2017 ADVISORY BOARD

Beth Alexander
Debbie Carroll
Joe Caudle
Charlie Crichton
Brian Fox
Douglass Johnson, Sr.
Kerry Kirkland
Jennie Garth Lowe
Carlton McGrew
Parkes Owen
Joe Roberts
Phil Walsh
Dottie White

ENDOWMENT SOCIETY OF CUMBERLAND HEIGHTS

Planned and endowment gifts provide the opportunity to combine personal charitable interests with long-range financial and estate planning. It is a way to memorialize your commitment to Cumberland Heights and ensure we are able to provide the highest quality of care for future patients.

The following are members of the Cumberland Heights Endowment Society and our named endowed funds. A fund can be created and named with gift(s) totaling \$20,000 or more.

Rogers Buntin Endowment Fund
Lucius E. Burch III
**Father Philip Breen Endowment
for Patient Assistance Fund
Eddie Bryan
John E. Cain III Endowment Fund
Ted Clayton
Paul Citro
**Timothy P. Cotton Patient Assistance Fund
Crichton Family Endowment Fund
**Mary Edgar Crichton
Rob and Pam Crichton
John P. Crichton
Jay and Marie Crosson
**The Crosson Family Fund
Thomas Tyne Earthman Endowment Fund
The Dorothy Cate & Thomas F. Frist, Sr. Endowment Fund
Cumberland Heights Endowment Fund
William L (Red) Granbery Endowment
Cynthia D. Hagan
Jeff and Lori Holtfreter
John Ishee Endowment Fund
Bob Jackson Endowment for Patient Assistance
Albert W. Johnson II
Sheila Keeble Endowment Fund

James R. "Duke" Kennedy Endowment Fund
Lackey Family Patient Assistance Endowment Fund
Genie Laurent
John E. Mayfield Fund for Cumberland Heights at the
Community Foundation of Middle TN
+John E. Mayfield Patient Assistance Fund
Peggy and Stafford McNamee
John B. Olcott Endowment Fund
The Perkins Endowment Fund
Craig Philip and Marian Ott
Rebecca and John Reed
**Watt Reynolds Patient Assistance Endowment Fund
Joe and Linda Roberts
Shelton Endowment Fund
**Pete Stansell Memorial Fund
The Graham and Dorothy Sue Sweeney Endowment
Gilbert and Gil Templeton Endowment Fund
for the Children's Program
The Dorothy "Dottie" Threadgill Cumberland Heights
Friends Endowment Fund
Bette White
Horace Williams
Zelle Fund for Cumberland Heights at the Community
Foundation of Middle TN

If you would like to include Cumberland Heights in your estate planning or would like to discuss the variety of methods to do so, please contact the Development Office at (615) 432-3221.

If you made an annual gift to Cumberland Heights in 2016 and your name does not appear in this report, we apologize for the omission and ask that you contact the Development Office at (615) 432-3228.

**New Members in 2016
*New Funds
+ Deceased



cumberland heights

Cumberland Heights Foundation

8283 River Road Pike | PO Box 90727
Nashville, TN 37209

615.356.2700 | 800.646.9998
CumberlandHeights.org

NONPROFIT ORG
US POSTAGE
PAID
NASHVILLE, TN
PERMIT NO. 590

RECOVER LIFE

LEVELS OF CARE

Residential Detoxification

Residential

Extended Care

Outpatient Recovery Centers

Sober Living

ALUMNI SERVICES

Aftercare

ARCH: Alumni Relations at Cumberland Heights

Recovery Support Services

STILL WATERS: 12-STEP IMMERSION RETREATS

OUTPATIENT RECOVERY CENTERS

Chattanooga

6650 East Brainerd Road, Suite 102
Chattanooga, TN 37421

Cool Springs

7105 Crossroads Blvd., Suite 107
Brentwood, TN 37027

Crossville

66 Herman's Lane
Crossville, TN 38555

Hermitage/Old Hickory

3441 Lebanon Pike, Suite 108
Hermitage, TN 37076

Jackson

130-C Stonebridge Blvd.
Jackson, TN 38305

Mt. Juliet

541 N. Mt. Juliet Road, Suite 2103
Mt. Juliet, TN 37122

Murfreesboro

745 S. Church Street, Suite 505
Murfreesboro, TN 37130

Music Row

1619 17th Avenue South
Nashville, TN 37212

River Road

8283 River Road
Nashville, TN 37209

Smyrna

1450 Sam Davis Road, Suite 180
Smyrna, TN 37167

Sunmer County

1531 Hunt Club Blvd., Suite 300
Gallatin, TN 37066



Alcohol & Drug Recovery Center

8283 River Road Pike | PO Box 90727 | Nashville, TN 37209

Admissions 800.646.9998 | General 615.356.2700

CumberlandHeights.org

A NONPROFIT FOUNDATION

